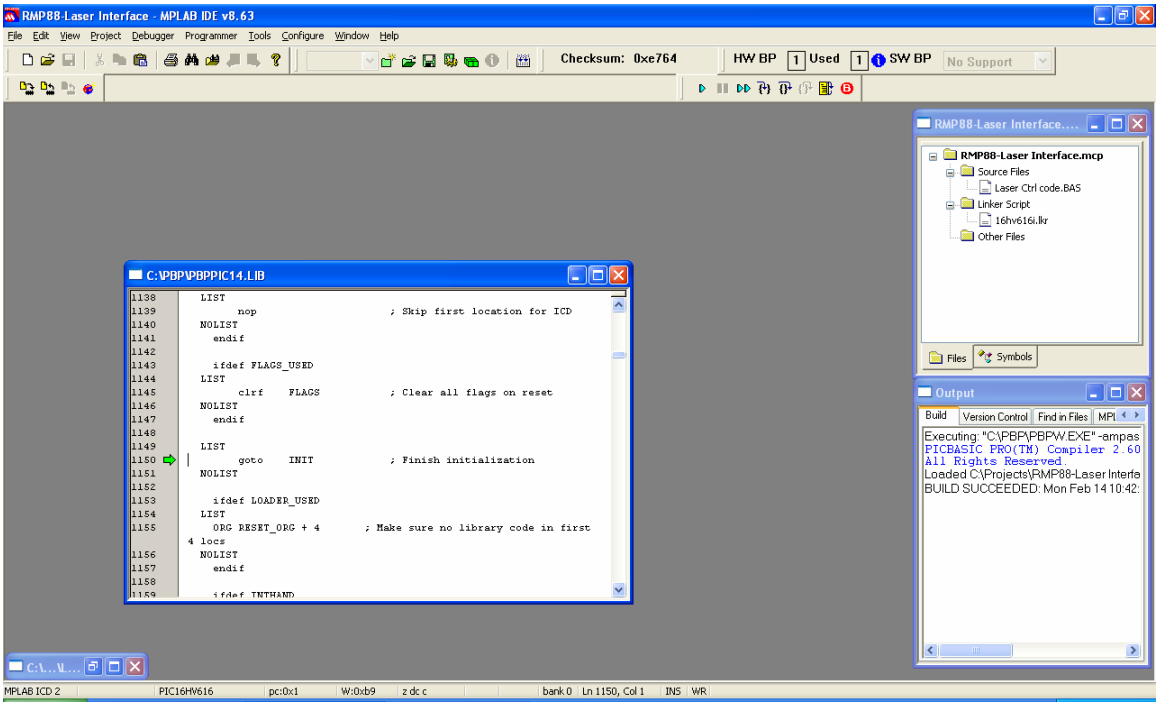
RMP88-Laser Interface - MPLAB IDE v8.63
File Edit View Project Debugger Programmer Tools Configure Window Help
Checksum: 0xe764
HW BP 1 Used 1 SW BP No Support
C:\PBP\PBPPIC14.LIB
LIST
nop ; Skip first location for ICD
NOLIST
endif
ifdef FLAGS_USED
LIST
clrf FLAGS ; Clear all flags on reset
NOLIST
endif
LIST
goto INIT ; Finish initialization
NOLIST
ifdef LOADER_USED
LIST
ORG RESET_ORG + 4 ; Make sure no library code in first 4 locs
NOLIST
endif
RMP88-Laser Interface....
RMP88-Laser Interface.mcp
Source Files
Laser Ctrl code.BAS
Linker Script
16hv616i.lkr
Other Files
Files
Symbols
Output
Build
Version Control
Find in Files
Executing: "C:\PBP\PBPW.EXE" -ampas
PICBASIC PRO(TM) Compiler 2.60
All Rights Reserved.
Loaded C:\Projects\RMP88-Laser Interfa
BUILD SUCCEEDED: Mon Feb 14 10:42:
MPLAB ICD 2
PIC16HV616
pc:0x1
W:0xb9
z dc c
bank 0
Ln 1150, Col 1
INS
WR